

Top part of window on First Floor Side Elevation changed to clear glazing.  
Lower part to remain obscure glazing.

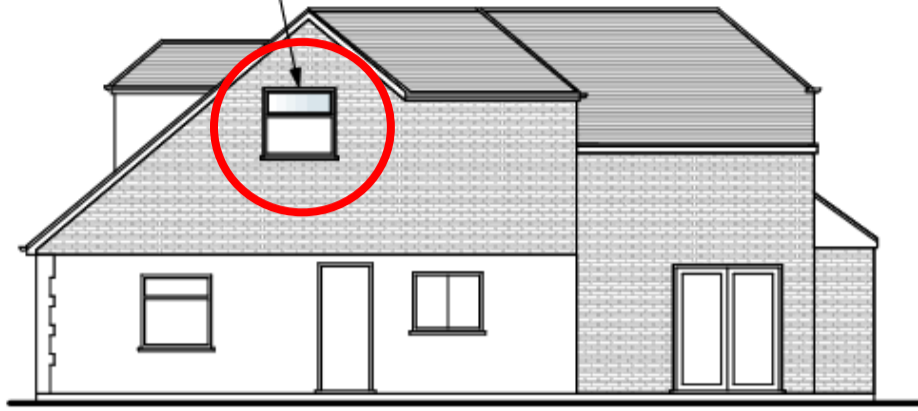

11 South Elevation Proposed  
Scale: 1:100

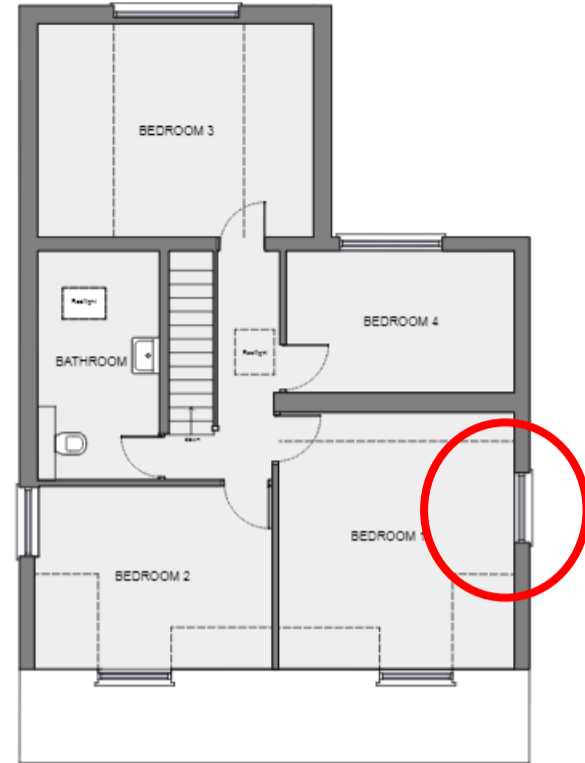

Photo 1

**Photo 1 is taken from inside the room serving the window circled in red above. This window is sited in the Southern elevation facing Friar Cottage. This photo is taken at the Case Officer's eye level.**

**Photo 2 is taken through the upper panel above the head height of the Case Officer.**



Photo 2

Window on First Floor Side Elevation  
changed to clear glazing.

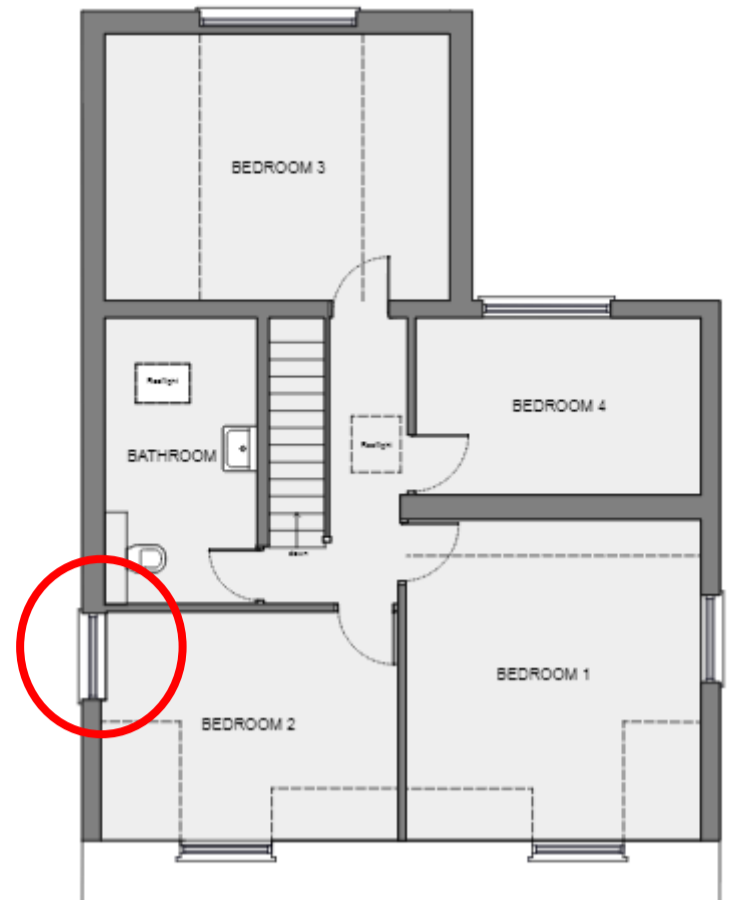
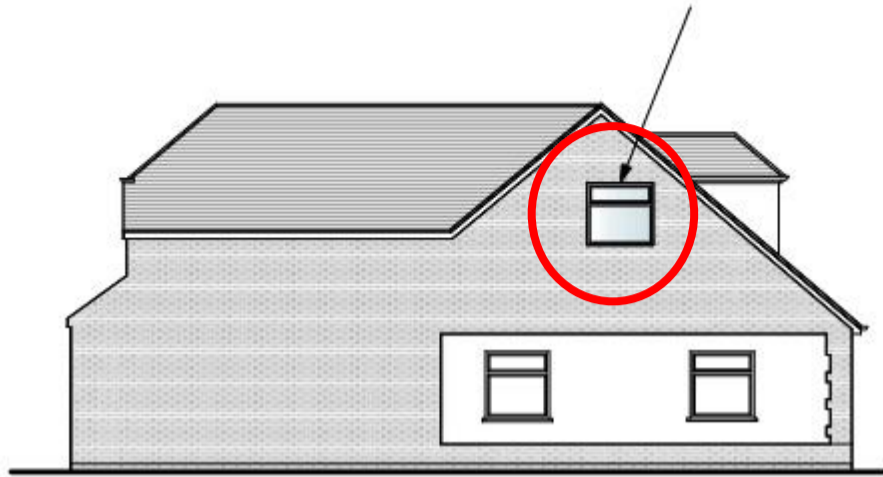

Photo 3

Photo 3 is taken from within the room of the window circled in red. This window is in the Northern elevation and faces Holmwood.

This photo is taken at the Case Officer's eye level.